# MARSCH

nach dem Liede:

*Erwacht, erwacht, o Brüder!*

für

## die heldenmüthige Studirenden-Legion

componirt

und derselben brüderlich geweiht

von

# HENRY LITOLFF.

*Eigenthum des Verlegers.*

*Eingetragen in das Vereins-Archiv.*

[illegible] zweihändig

[illegible] vierhändig

[illegible]

[illegible] Musik

50 Kr. M.

WIEN,

bei Pietro Mechetti qm Carlo,

*kais. königl. Hof-Kunst- u. Musikalienhandlung.*

# MARSCH

von

## HENRY LITOLFF.

Maestoso.

Marcia.

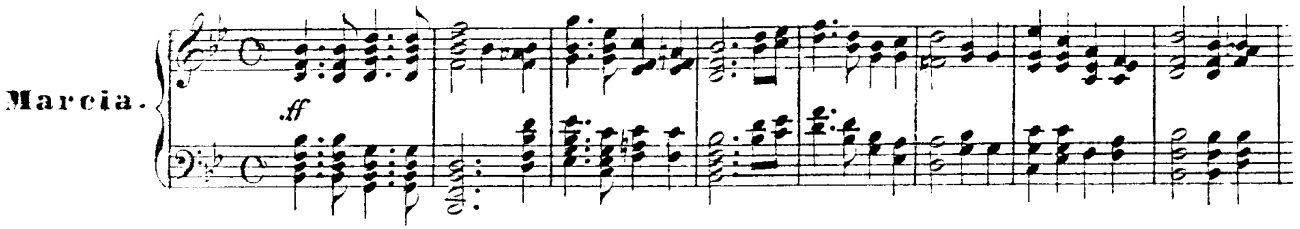

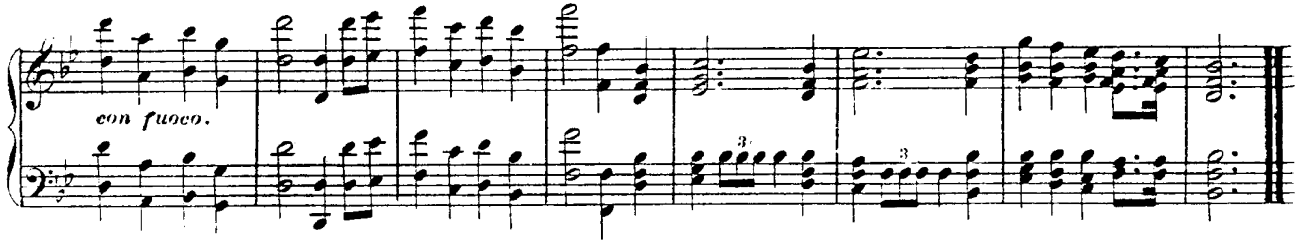


Trio.

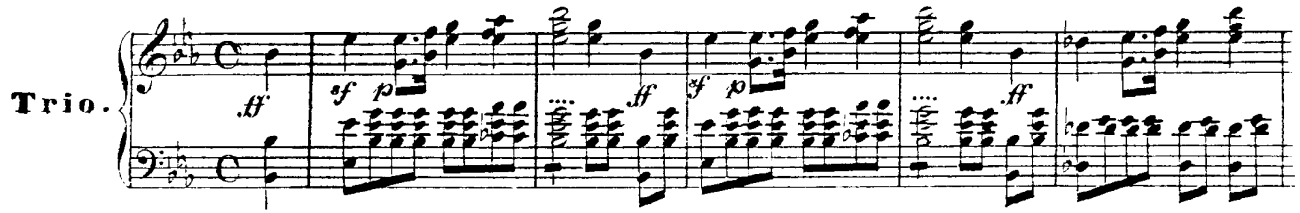


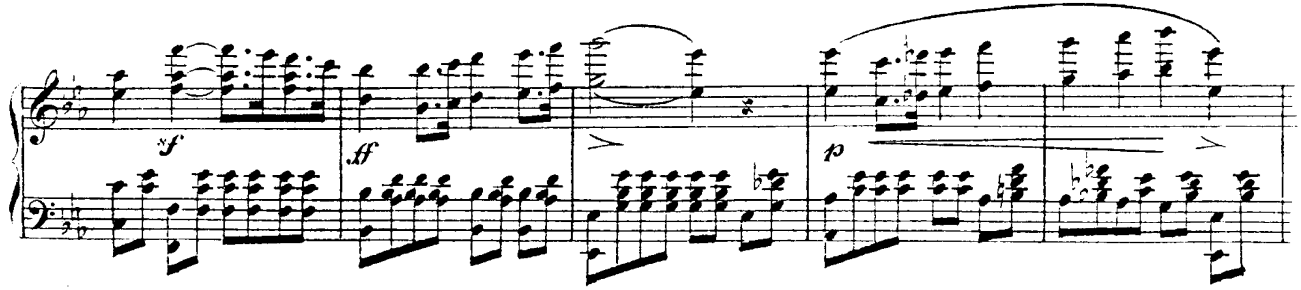

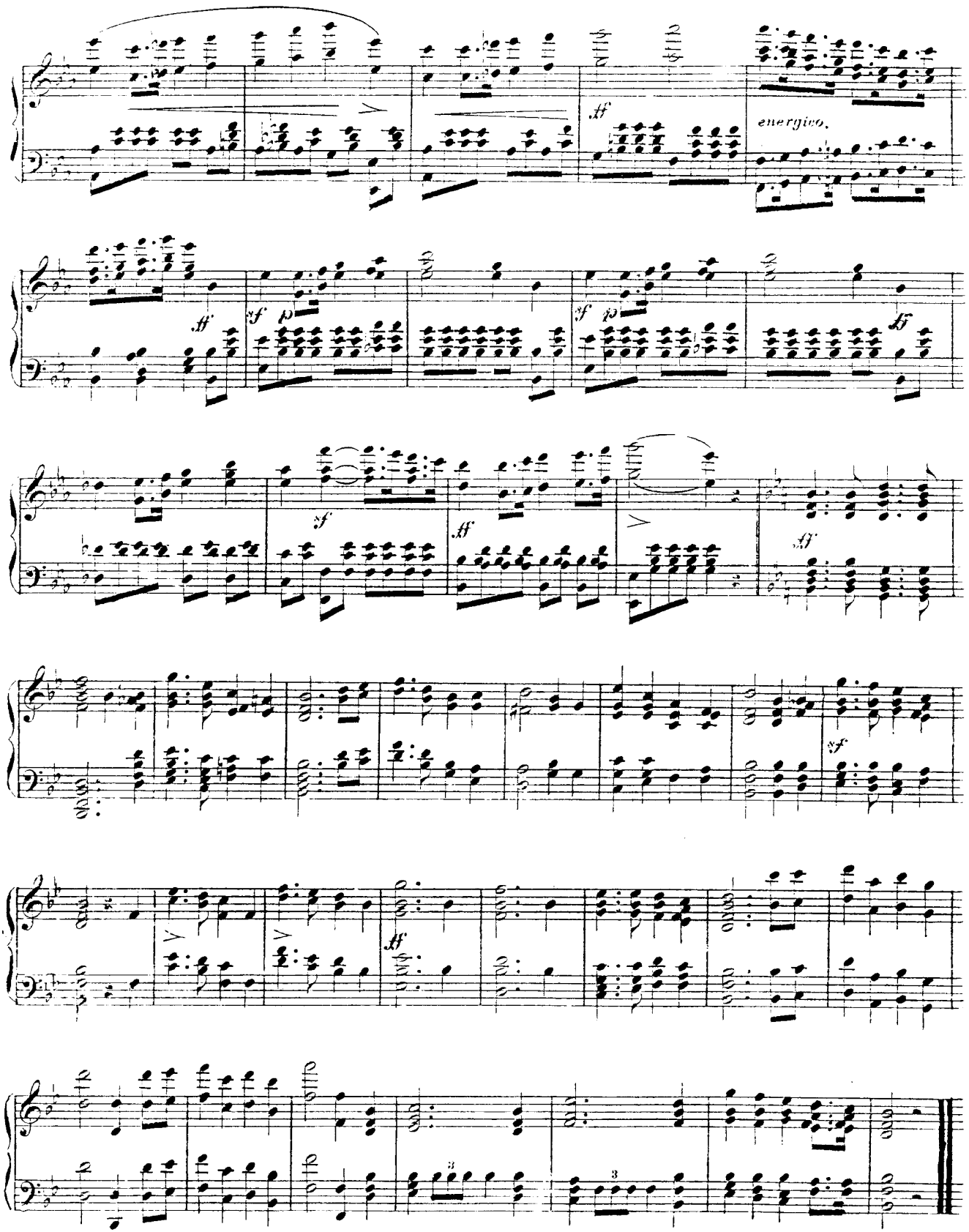
energico.